

# Patient report

Bio-Rad                      DATE: 05/10/2019  
D-10                         TIME: 02:34 PM  
S/N: #DJ4I016123        Software version: 4.20-2  
Sample ID:                 10622614  
Injection date             05/10/2019 02:27 PM  
Injection #: 18             Method: HbA1c  
Rack #: ---                 Rack position: 1

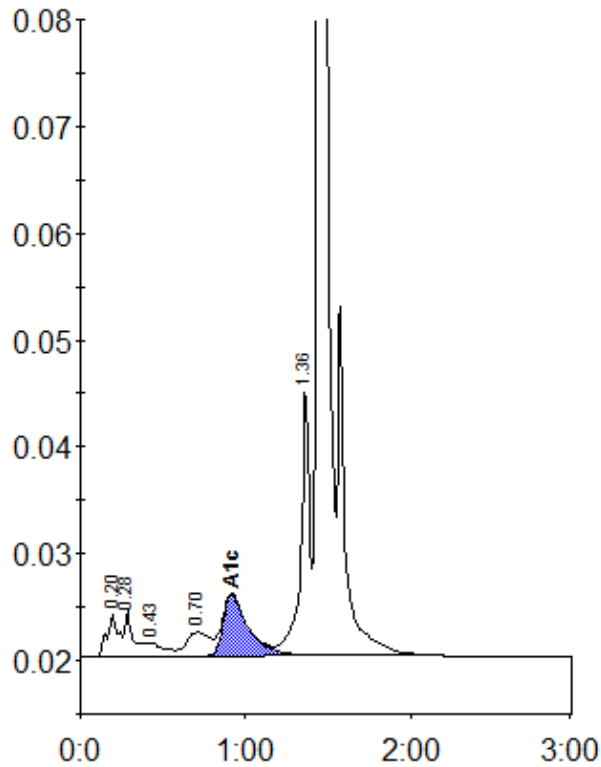

Peak table - ID: 10622614

Peak	R.time	Height	Area	Area %
A1a	0.20	4058	19183	1.2
A1b	0.28	4224	15875	1.0
F	0.43	1273	9130	0.6
LA1c/CHb-1	0.70	2207	20869	1.3
A1c	0.92	5757	61354	5.5
P3	1.36	25357	91942	5.8
A0	1.44	457555	1377122	86.3
Total Area:		1595474		

Concentration:	%
A1c	5.5